

# APPLICATION FOR PERMIT TO DRILL OR RE-ENTER

APPLICATION TO DRILL

RE-ENTER OLD WELL

NAME OF COMPANY OR OPERATOR

ARIZONA ENERGY PARTNERS, LLC

602 487 6486

Address

City

State

Phone Number

2999 NORTH 44TH STREET, SUITE 620 PHOENIX AZ 85018

Drilling Contractor

AEP DRILLING, LLC

Address

2999 NORTH 44TH STREET, SUITE 620 PHOENIX AZ 85018

## DESCRIPTION OF WELL AND LEASE

Federal, State or Indian Lease Number, or if fee lease, name of lessor

ASLD 13-117068

Well number

2-1 NAVAJO ANTICLINE

Elevation (ground)

5849'

Nearest distance from proposed location to property or lease line:

1244 feet

Distance from proposed location to nearest drilling, completed or applied-for well on the same lease:

NONE feet

Number of acres in lease

655.04

Number of wells on lease, including this well, completed in or drilling to this reservoir:

If lease purchased with one or more wells drilled, from whom purchased.

Name

Address

Well location (give footage from section lines)

1451' FNL + 1244' FEL

Section - Township - Range or Block and Survey

S 2 T20N R 26E G+SRM

Dedication per A.A.C. R12-7-104(A)(3)

Field and reservoir (if wildcat, so state)

WILDCAT

County

APACHE

Distance in miles and direction from nearest town or post office

FROM EXIT #325 I-40; N01° 21'W 2.61 MILES

Proposed depth:

2,000'

Rotary or cable tools

ROTARY

Approximate date work will start

JUNE 30, 2017

Bond status

ON FILE  
\$25,000

Organization Report

On file Or attached

Filing Fee of \$25.00

Attached

Remarks

API #02-001-20508

AEP CUSTOMER # 89542 PLACE ID# 150861

CERTIFICATE: I, the undersigned, under the penalty of perjury, state that I am the: MANAGER/PRESIDENT of the ARIZONA ENERGY PARTNERS, LLC (company), and that I am authorized by said company to make this report; and that this report was prepared under my supervision and direction and that the facts stated therein are true, correct and complete to the best of my knowledge.

**Mail completed form to:**

Oil and Gas Program Administrator  
Arizona Department of Environmental Quality  
1110 W. Washington Street  
Phoenix, AZ 85007

**e-mail completed form to:** ogcc@azdeq.gov

Signature

Date

APRIL 14, 2017

Permit / LTF No.:

1217/65852

Approval Date:

4/26/2017

Approved By:

*Deanne L. Turner*

NOTICE: Before sending in this form be sure that you have given all information requested. Much unnecessary correspondence will thus be avoided.

Form No. 3

**STATE OF ARIZONA  
OIL & GAS CONSERVATION COMMISSION**

Application to Drill or Re-enter

**File two copies: one by mail, one electronically**

- Operator shall outline on the plat the acreage dedicated to the well in compliance with A.A.C. R12-7-107.
- A registered surveyor shall show on the plat the location of the well and certify this information in the space provided.
- ALL DISTANCES SHOWN ON THE PLAT MUST BE FROM THE OUTER BOUNDARIES OF THE SECTION.
- Is the operator the only owner in the dedicated acreage outlined on the plat below ? YES  NO
- If the answer to question four is no, have the interests of all owners been consolidated by communitization agreement or otherwise? YES  NO  If answer is yes, give type of consolidation
- If the answer to question four is no, list all the owners and their respective interests below:

Owner <b>ARIZONA ENERGY PARTNERS, LLC</b>	Land Description <b>SW1/4 NE1/4 S. 2, T20NR26E, G&amp;SRM</b>
--	--

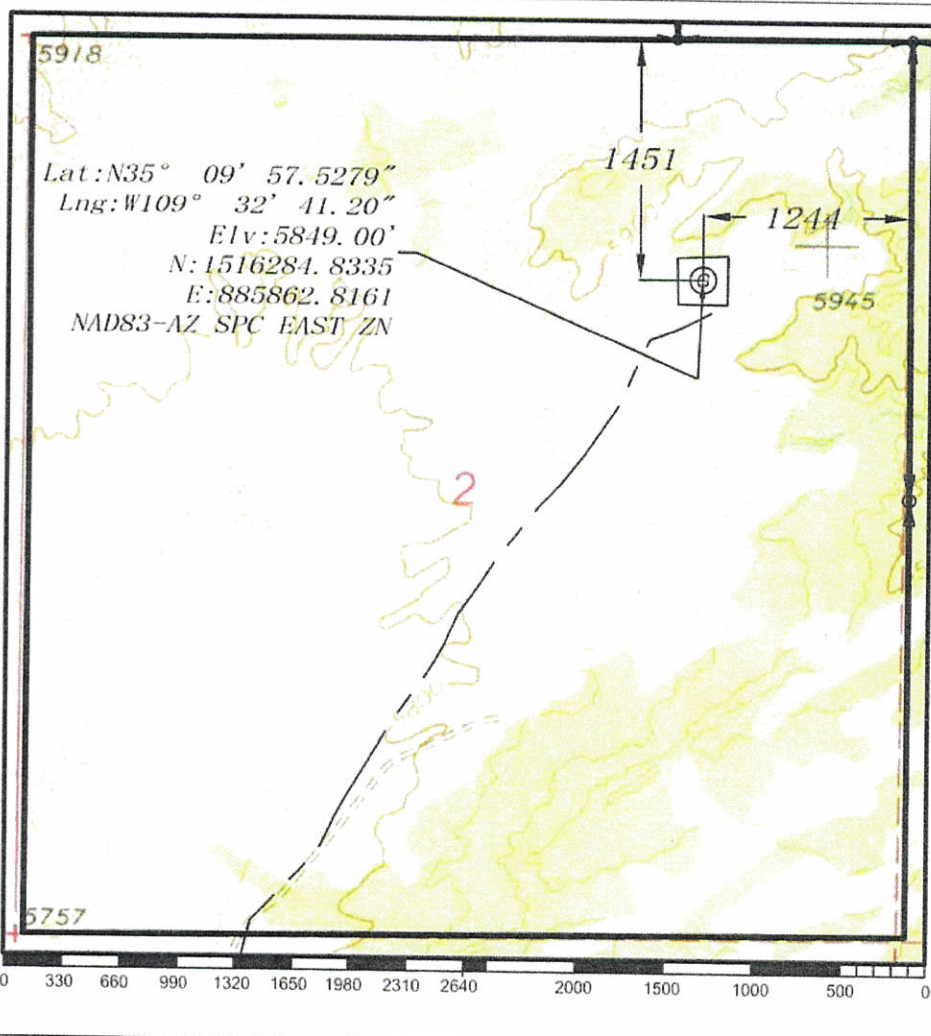

**CERTIFICATION**

I hereby certify that the information above is true and complete to the best of my knowledge and belief.

**GORDON LEBLANC JR**  
Name  
**MANAGER / PRESIDENT**  
Position  
**ARIZONA ENERGY PARTNERS, LLC**  
Company

Date **APRIL 14, 2017**



Date Surveyed **02/10/17**

Registered Land Surveyor  
**Daniel K. Muth**

Certificate No.  
**Az RLS No. 31028**

**PROPOSED CASING PROGRAM**

Size of Casing	Weight	Grade & Type	Top	Bottom	Cementing Depths	Sacks Cement	Type
<b>8 5/8</b>	<b>36#</b>	<b>H40</b>	<b>0</b>	<b>90</b>	<b>0-90</b>	<b>80</b>	<b>STD</b>
<b>7</b>	<b>23#</b>	<b>J55</b>	<b>0</b>	<b>350</b>	<b>0-350</b>	<b>110</b>	<b>TX1</b>
<b>4 1/2</b>	<b>11.6#</b>	<b>L80</b>	<b>0</b>	<b>2000</b>	<b>0-2000</b>	<b>315</b>	<b>TX1</b>

# ARIZONA OIL and GAS CONSERVATION COMMISSION

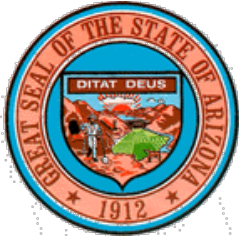

State of Arizona  
**Oil and Gas Conservation Commission**

1110 W. Washington Street, Phoenix, AZ 85007

602-771-4501

[www.azogcc.az.gov](http://www.azogcc.az.gov)

Dennis L. Turner, Oil and Gas Administrator

Commissioners:

Frank Thorwald, Chair  
Robert L. Wagner, Vice Chair  
Stephen R. Cooper  
William C. Feyerabend  
J. Dale Nations, Ph.D.

**CERTIFICATE for PERMIT to DRILL an  
OIL, GAS, INJECTION or GEOTHERMAL WELL**  
**PERMIT / LTF NUMBER 1217/LTF 65852**

Has been issued to **Arizona Energy Partners, LLC (AEP)**  
to drill a well known as **AEP 2-1 Navajo Anticline (State 13-117068)**  
located **1451 FNL 1244 FEL**

located in Section **2** Township **20N** Range **26E**, **Apache** County, Arizona

The entirety of Sec 2, T12N, R24E (655.04 acres) of said Section, Township and Range is dedicated to this well.

Said well shall be drilled substantially as described in the Application and as approved by the OGCC's letter dated **April 26, 2017**. **Arizona Energy Partners, L.L.C.** is subject to terms and conditions of the permit to drill and all applicable Arizona Revised Statutes (A.R.S.) Title 27, Chap. 4, Art. 1 and 4, and the Arizona Administrative Code (A.A.C.) R12-7-104, R12-7-106 to 107 and R12-7-175 to 176.

API No.: 02-001-20507

Issued: April 26, 2017

Check No. 1067

Expires\*: October 23, 2017

\*The permit to drill expires if operations are not commenced within 180 days from date of this certificate (see A.A.C R12-7-104(D))

Dennis L. Turner, Oil & Gas Program Administrator  
(602)771-4501

**OPERATOR SHALL DISPLAY THIS CERTIFICATE  
IN A CONSPICUOUS PLACE ON-SITE**