

## APPLICATION FOR PERMIT TO DRILL OR RE-ENTER

APPLICATION TO DRILL

RE-ENTER OLD WELL

NAME OF COMPANY OR OPERATOR

Kinder Morgan Co2 Company L.P.

Address

City

State

Phone Number

P.O. Box 1110, ST. Johns, AZ. 85936

Drilling Contractor

Aztec Drilling

Address

### DESCRIPTION OF WELL AND LEASE

Federal, State or Indian Lease Number, or if fee lease, name of lessor

13-110447

Well number

State 09-25-30

Elevation (ground)

7131'

Nearest distance from proposed location to property or lease line:

413 feet

Distance from proposed location to nearest drilling, completed or applied-for well on the same lease:

N/A feet

Number of acres in lease

640 acres +/-

Number of wells on lease, including this well, completed in or drilling to this reservoir:

1

If lease purchased with one or more wells drilled, from whom purchased.

Name

Address

Well location (give footage from section lines)

1160' FNL & 413' FWL

Section - Township - Range or Block and Survey

S. 25, T9NR30E, G&SRM

Dedication per A.A.C. R12-7-104(A)(3)

640

Field and reservoir (if wildcat, so state)

County

APACHE

Distance in miles and direction from nearest town or post office

From Springerville P.O. N81° E 9.0 miles

Proposed depth:

3000' +/-

Rotary or cable tools

Rotary

Approximate date work will start

6/24/13

Bond status

ON FILE

Organization Report

On file

Or attached

Filing Fee of \$25.00

Attached

PAID

Remarks

API # 02-001-20457

CERTIFICATE: I, the undersigned, under the penalty of perjury, state that I am the: Ops. Sup. Co2 of the Kinder Morgan (company), and that I am authorized by said company to make this report; and that this report was prepared under my supervision and direction and that the facts stated therein are true, correct and complete to the best of my knowledge.

Signature

4-15-13

Date

Mail completed form to:  
Oil and Gas Program Administrator  
Arizona Geological Survey  
416 W. Congress, #100  
Tucson, AZ 85701-1315

Permit Number: 1147

Approval Date: 4-24-2013

Approved By: SL Parry

NOTICE: Before sending in this form be sure that you have given all information requested. Much unnecessary correspondence will thus be avoided.

**STATE OF ARIZONA**  
**OIL & GAS CONSERVATION COMMISSION**

Application to Drill or Re-enter  
File Two Copies

Form No. 3

PN 1147  
9-25-30 state

- Operator shall outline on the plat the acreage dedicated to the well in compliance with A.A.C. R12-7-107.
- A registered surveyor shall show on the plat the location of the well and certify this information in the space provided.
- ALL DISTANCES SHOWN ON THE PLAT MUST BE FROM THE OUTER BOUNDARIES OF THE SECTION.
- Is the operator the only owner in the dedicated acreage outlined on the plat below? YES  NO
- If the answer to question four is no, have the interests of all owners been consolidated by communization agreement or otherwise? YES  NO  If answer is yes, give type of consolidation \_\_\_\_\_
- If the answer to question four is no, list all the owners and their respective interests below:

<p>Owner</p>	<p>Land Description NW 1/4, S. 25 T09NR30E, G&amp;SRM</p>
<p><b>CERTIFICATION</b></p> <p>I hereby certify that the information above is true and complete to the best of my knowledge and belief.</p> <p style="text-align: right;"><i>[Signature]</i></p>	
<p>Name OPS. SUP. CO2</p>	
<p>Position Kinder Morgan</p>	
<p>Company 4-15-13</p>	
<p>Date</p>	
<p>I hereby certify that the information shown on this plat was plotted from field notes of actual surveys made by me or under my supervision, and that the same is true and correct to the best of my knowledge and belief.</p> <p style="text-align: right;"><i>[Signature]</i></p>	
<p>Date Surveyed 04/12/2013</p>	
<p>Registered Land Surveyor</p>	
<p>Daniel R. Muth PLS</p>	
<p>Certificate No. AZ RLS No. 31028</p>	

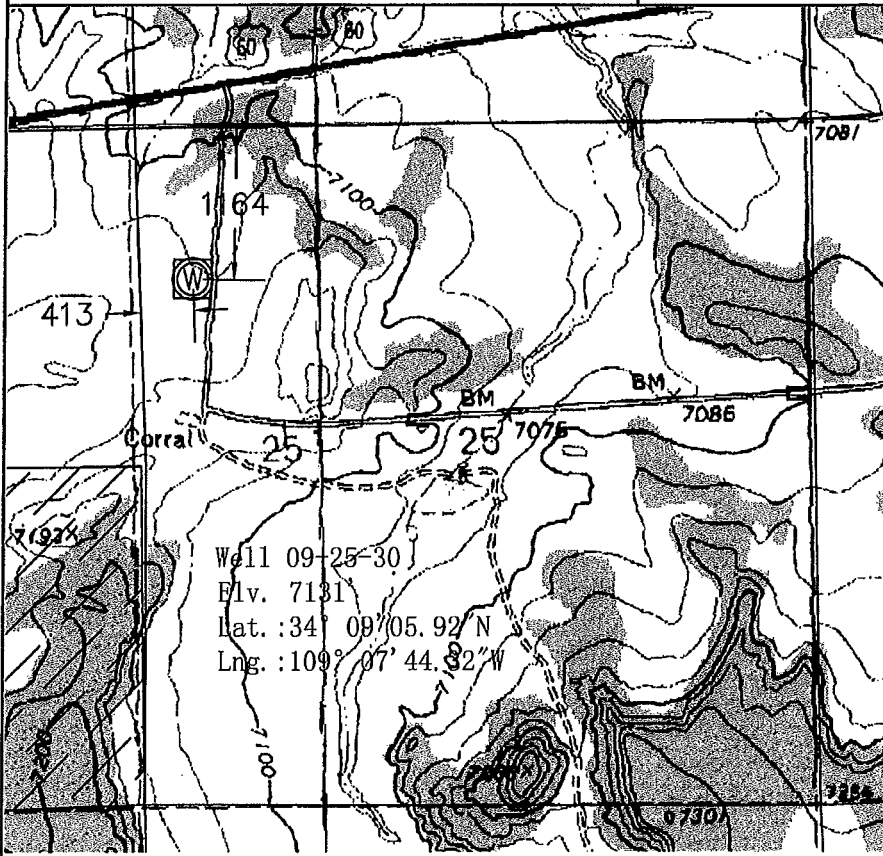

**PROPOSED CASING PROGRAM**

Size of Casing	Weight	Grade & Type	Top	Bottom	Cementing Depths	Sacks Cement	Type
13 3/8	48#	H-40	0	1000'±	1000'	100	G
9 5/8	36#	J-55	0	1900'±	1900'	400	K
7 1/2	23#	J-55	0	2500'±	2500'	600	N